

# BAILEY HEPPLER

## PORTFOLIO 2023

[baileyheppler@gmail.com](mailto:baileyheppler@gmail.com)  
LinkedIn: Bailey Heppler  
[baileyhepplerdesigns.com](http://baileyhepplerdesigns.com)

## About Me:

I am a designer from Spokane, WA with a degree in Scenic Design from North Carolina School of the Arts. I have experience in many different areas including theatrical production, themed entertainment, interior design, tradeshow, product photography and film.

I am incredibly passionate about telling stories and creating shared experiences for people from all different backgrounds to enjoy. I pride myself on communication and fostering healthy team environments where collaboration can thrive.

My different backgrounds give me a unique outlook on design and how best to go about tackling different kinds of projects. Along with how to create the supporting documents to execute them well.

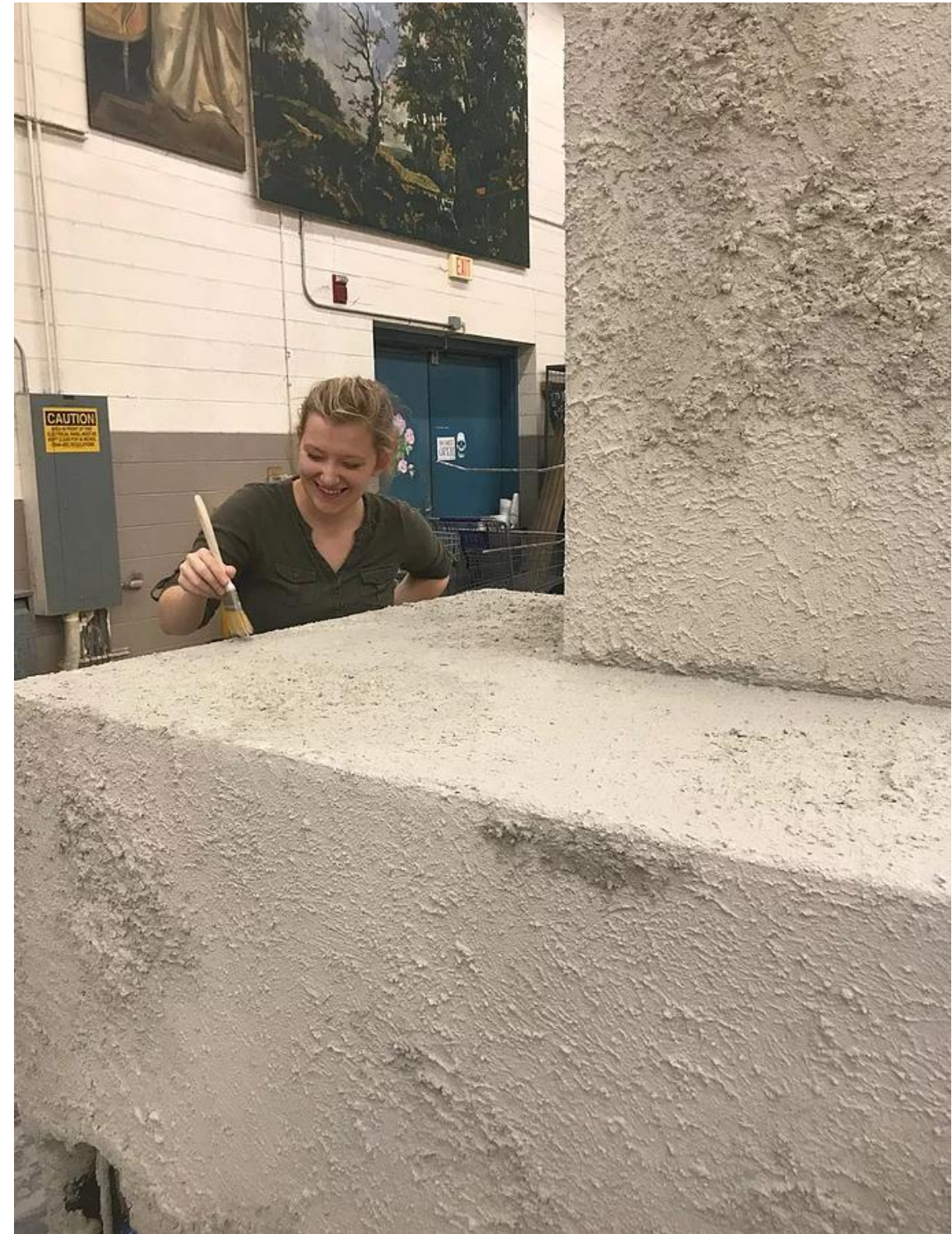

# TABLE OF CONTENTS:

Scenic Design (Current Role).....	4
Interior Design .....	5-7
Art Installation .....	8-9
Themed Entertainment.....	10-12
Production Design.....	13-14
Theatrical Design.....	15-16
Studio Skills.....	18-20

I am currently with Mattel as a scenic designer and model builder, the projects I have worked on include scenic design for TVCs, Galleries, Tradeshows, Stop Motion Videos and more. I have worked on over 20 projects with them in the last year including the ones linked below:

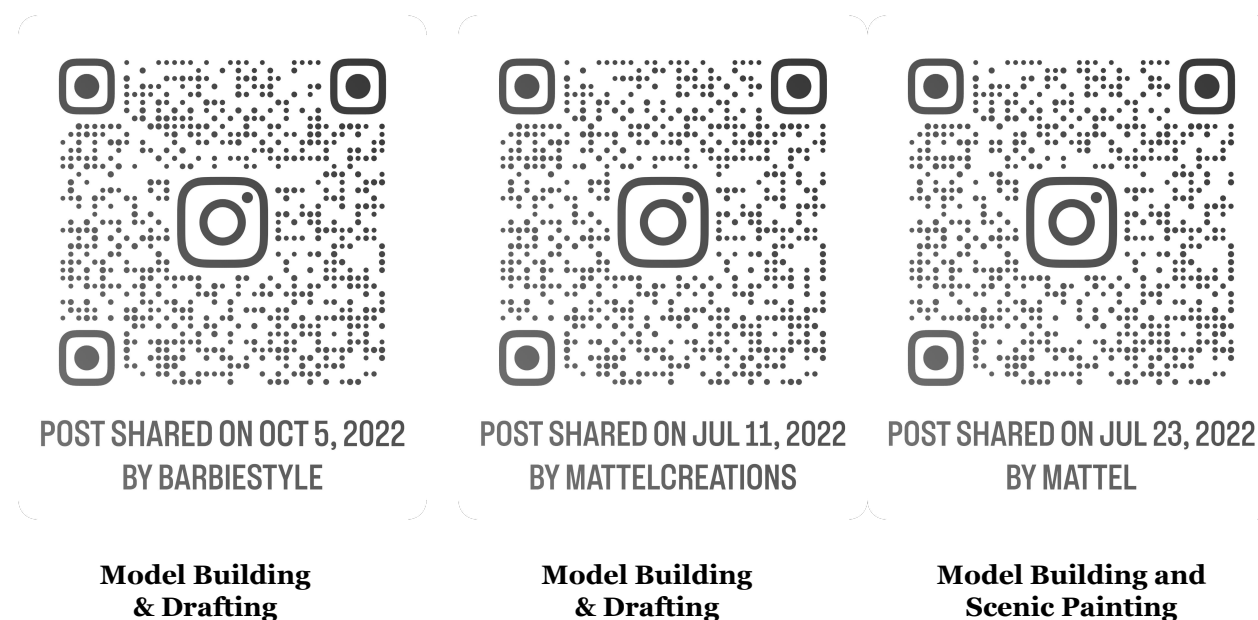

*Note: These Projects were created by and for Mattel . **These projects are the sole property of Mattel and all rights to these projects are exclusive thereto.***

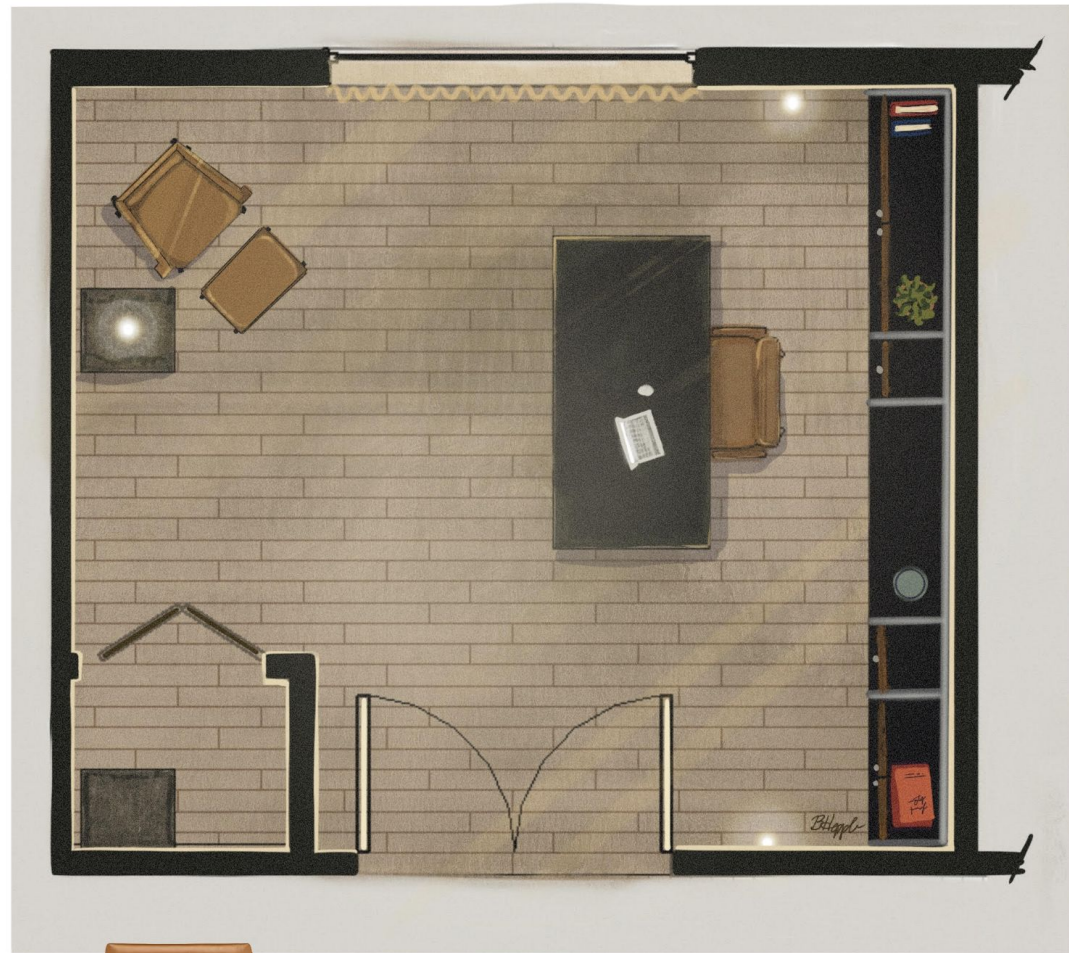

furniture sourced from roomandboard.com



Tenley Leather Office Chair



Aiden Leather Chair and Ottoman & Beam Bookcase with Inserts



Copenhagen Desk in Walnut



O'CALLAGHAN HOME EXTERIOR



**milieu**

Lemke Home Office Furniture

Sarah McGovern NCIDQ. ASID 811 W. 2nd Avenue Suite 204, Spokane, WA 99201 . 509 998-5087 . sarah@milieu.design

**milieu**

Sarah McGovern NCIDQ. ASID 811 W. 2nd Avenue Suite 204, Spokane, WA 99201 . 509 998-5087 . sarah@milieu.design

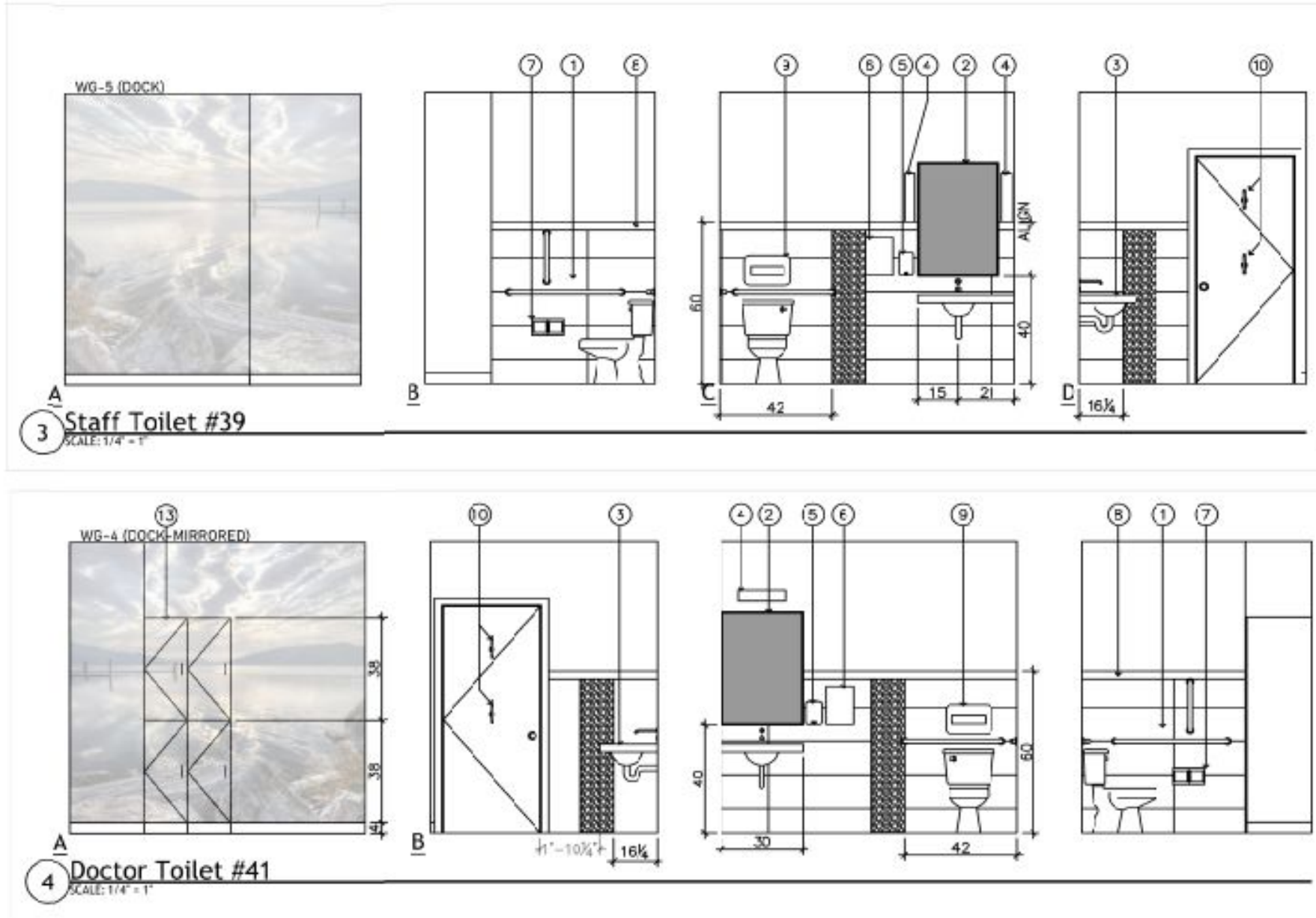

**MATERIALS LIST FOR RESTROOMS:**  
(REFER TO SCHEDULE FOR ANY FURTHER INFO)

**8 T-2 Bedrosions Chateau Tobacco**  
12"x24" tile (DOLCHATOB1224)

**8.1 T-2 BN Bedrosions Chateau Tobacco**  
3"x12" tile (DOLCHATOB312BN)

**8.2 Chapter 6 Reef Glass Pebble Mosaic**

**WG2 Waterfall (F065742204)** please note that it is to be installed mirrored

**WG4 River Sunset (F054835338)**

**WG5 (2) Dock (F071088395)** please note that one is installed mirrored and the other is not.



### Smith Basement Options

09.14.21



### Republic Pi Window Remodel

Sarah McGovern NCIDQ, ASID 811 W. 2nd Avenue Suite 204, Spokane, WA 99201 . 509 998-5087 . sarah@milieu.design



# 19<sup>th</sup> Amendment Project

## Sculpture Designer

This was a project I worked on November 2020-July 2021 in tandem with the City of Hickory, North Carolina. It is a celebration of the Women's Rights Movement that ultimately led to the ratification of the 19<sup>th</sup> Amendment in the year 1920.

Shown here are different sketches and iterations of various designs. This project went through about 6 different designs and changed for a multitude of reasons. While it was never a realized project it was a great exercise in how many ways a story can be told using visual language.

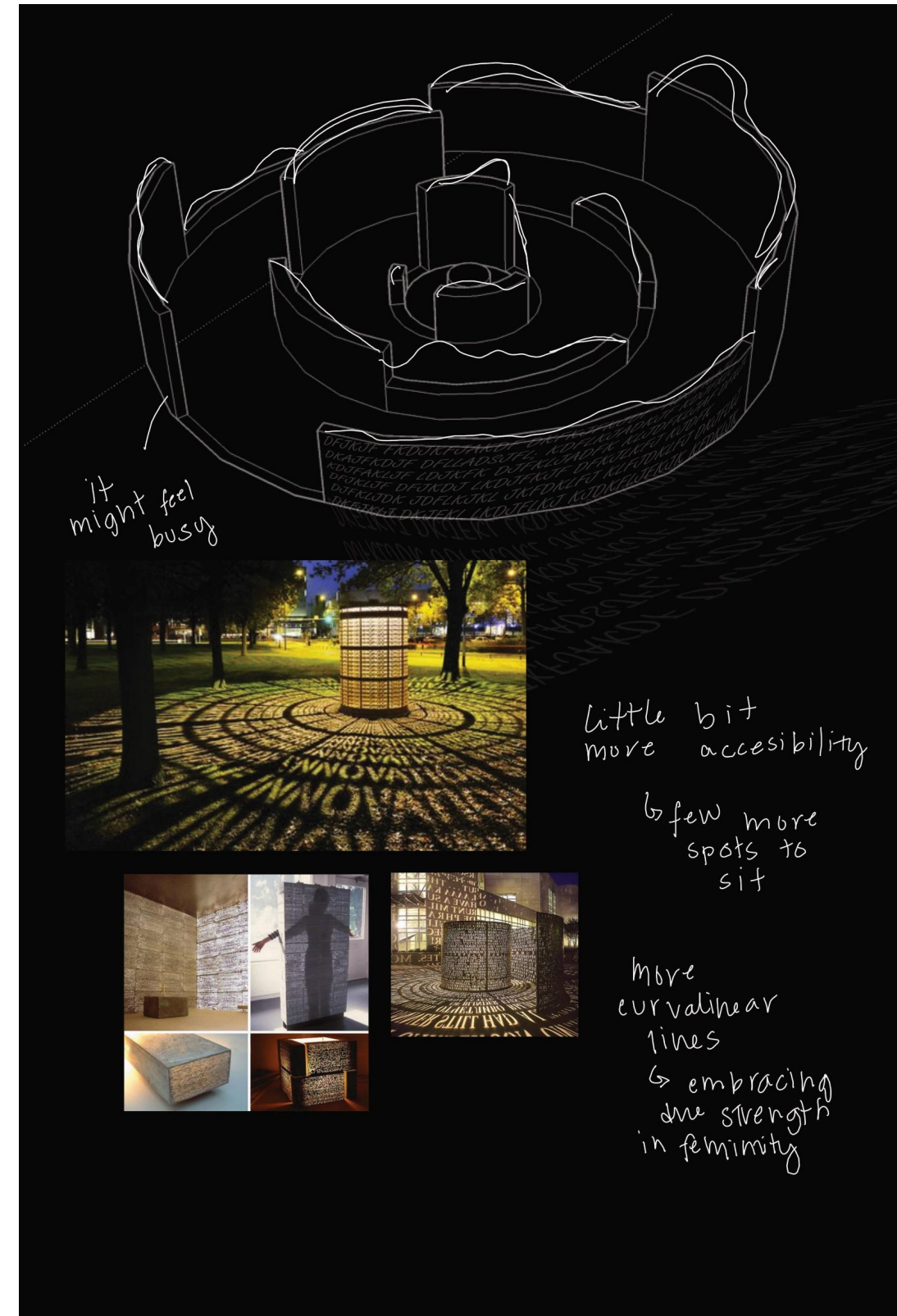





# 19<sup>th</sup> Amendment Project Cont.



Walt Disney Imagineering's Imaginations Competition Finalist 2020:

# Bound Project

*BOUND* focuses on the pivotal story of the Happy Hill community and its strides forward into the future. Simultaneously, it shines a light on the city of Winston-Salem and promotes a more diverse future through arts and innovation.

*Note: This Project was created by the University of North Carolina BOUND Team and created for the 2020 Walt Disney Imagineering's Imaginations Design Competition. **This project is the sole property of Walt Disney Imagineering and all rights to use these ideas are exclusive to Walt Disney Imagineering.** The competition is a way for students and recent graduates to showcase their talents, and for Walt Disney Imagineering to identify new talent.*

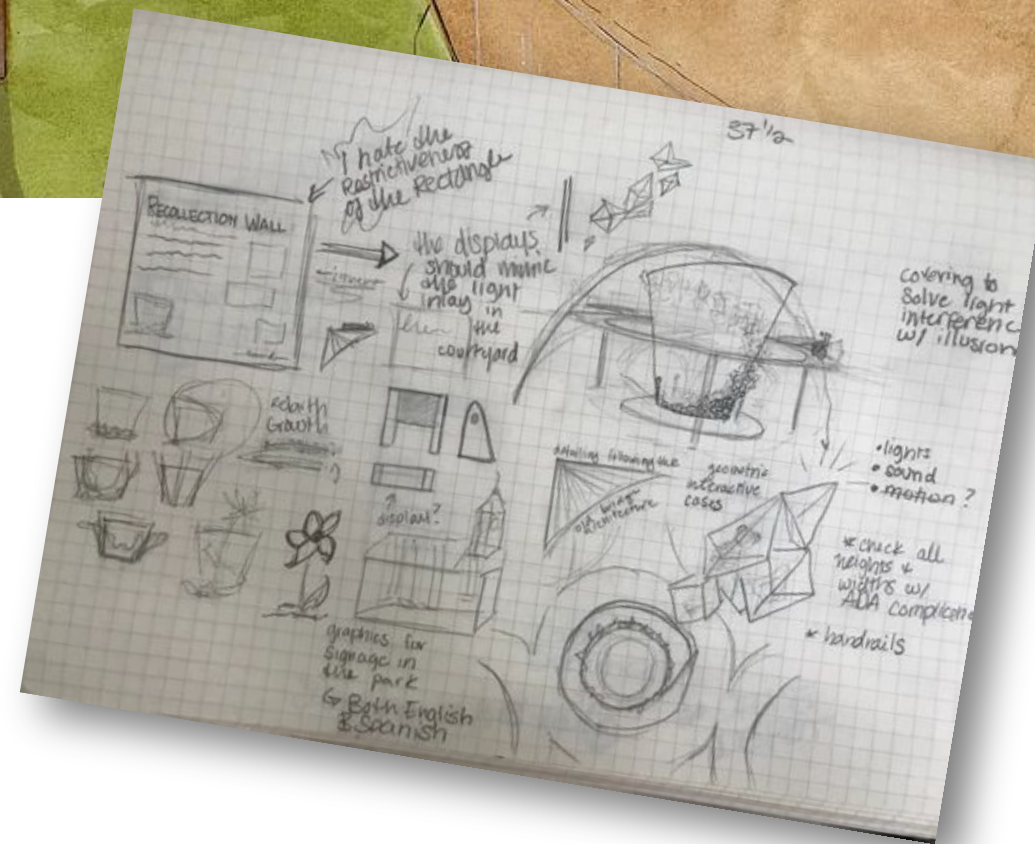

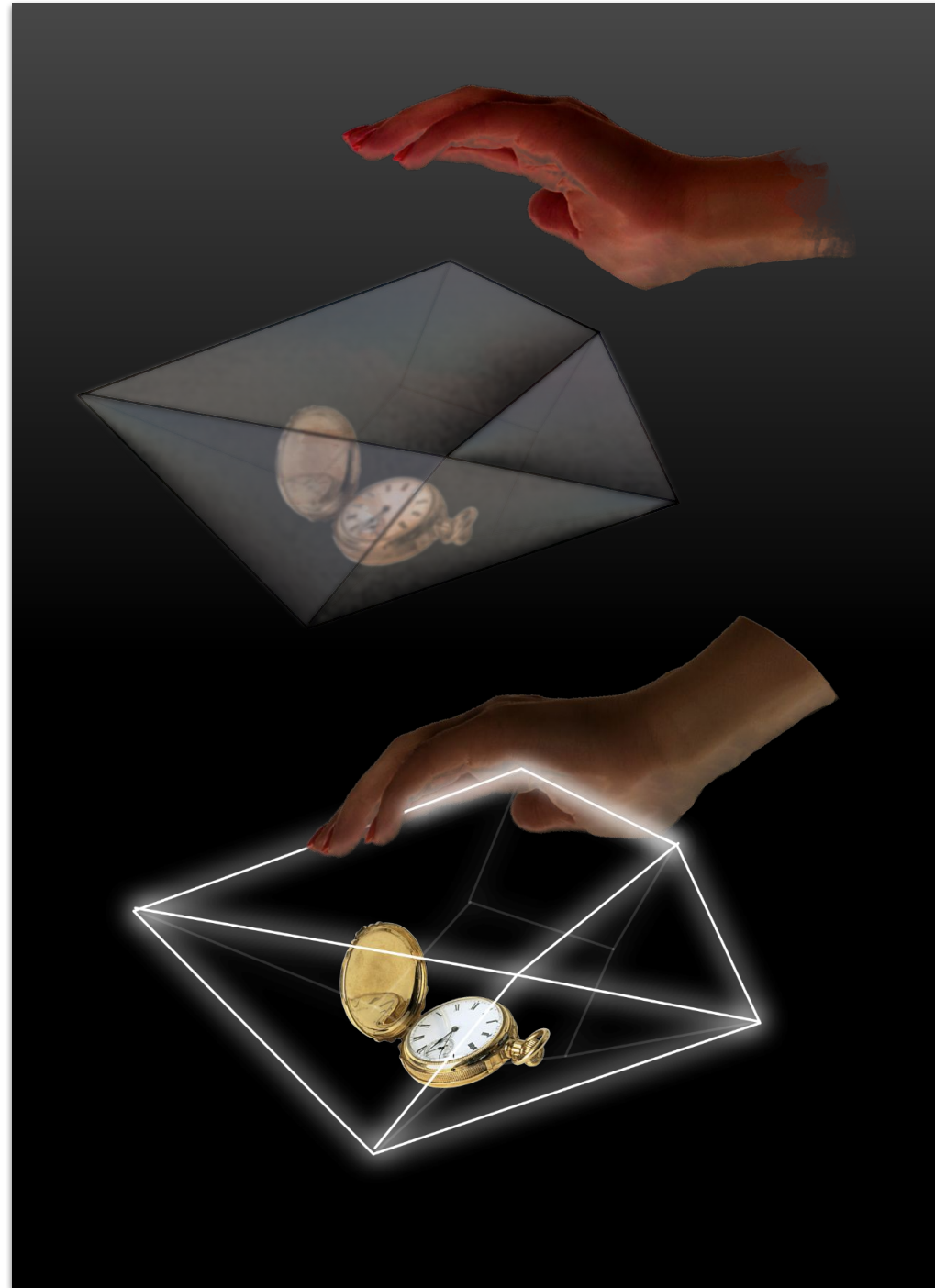
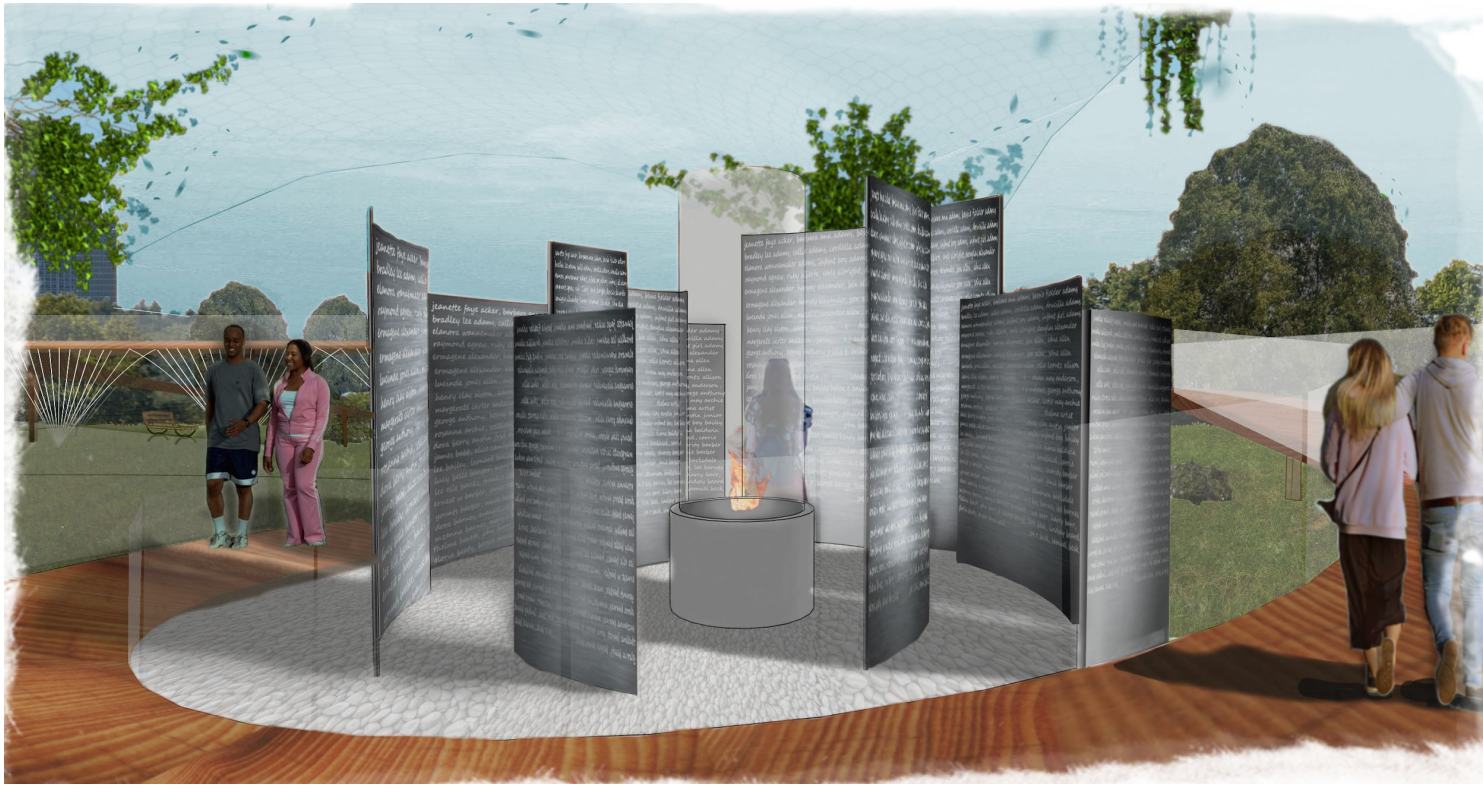

Note: This Project was created by the University of North Carolina BOUND Team and created for the 2020 Walt Disney Imagineering's Imaginations Design Competition. **This project is the sole property of Walt Disney Imagineering and all rights to use these ideas are exclusive to Walt Disney Imagineering.** The competition is a way for students and recent graduates to showcase their talents, and for Walt Disney Imagineering to identify new talent.

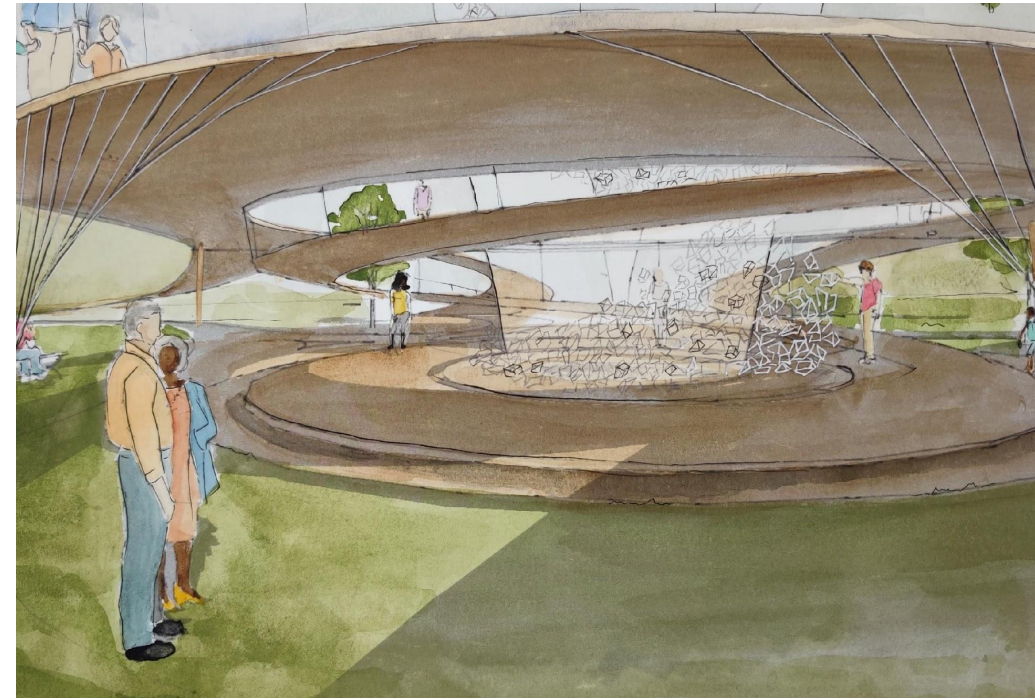

Note: This Project was created by the University of North Carolina BOUND Team and created for the 2020 Walt Disney Imagineering's Imaginations Design Competition. **This project is the sole property of Walt Disney Imagineering and all rights to use these ideas are exclusive to Walt Disney Imagineering.** The competition is a way for students and recent graduates to showcase their talents, and for Walt Disney Imagineering to identify new talent.



# The Nutcracker

Director: Jared Redick and Ilya Kozadeyev

Cinematographer: Tom Ackerman

Production Design: Bailey Heppler

Props Master: Jennings Leonard

Lighting Designer: Yuko Taniguchi



This was a production that was made in the middle of the pandemic, the only dance production of the 2020-21 school year at the University of North Carolina School of the Arts. Showcased on North Carolina's PBS Station, it brought a loved tradition to a community during really difficult times.

I worked with a team over the course of three months to produce multiple sets both on location and sound stages, that adhered to strict COVID safety guidelines. Ninety percent of this project was done remotely, and it really pushed our boundaries and made us work to have a streamlined system of communication throughout departments.

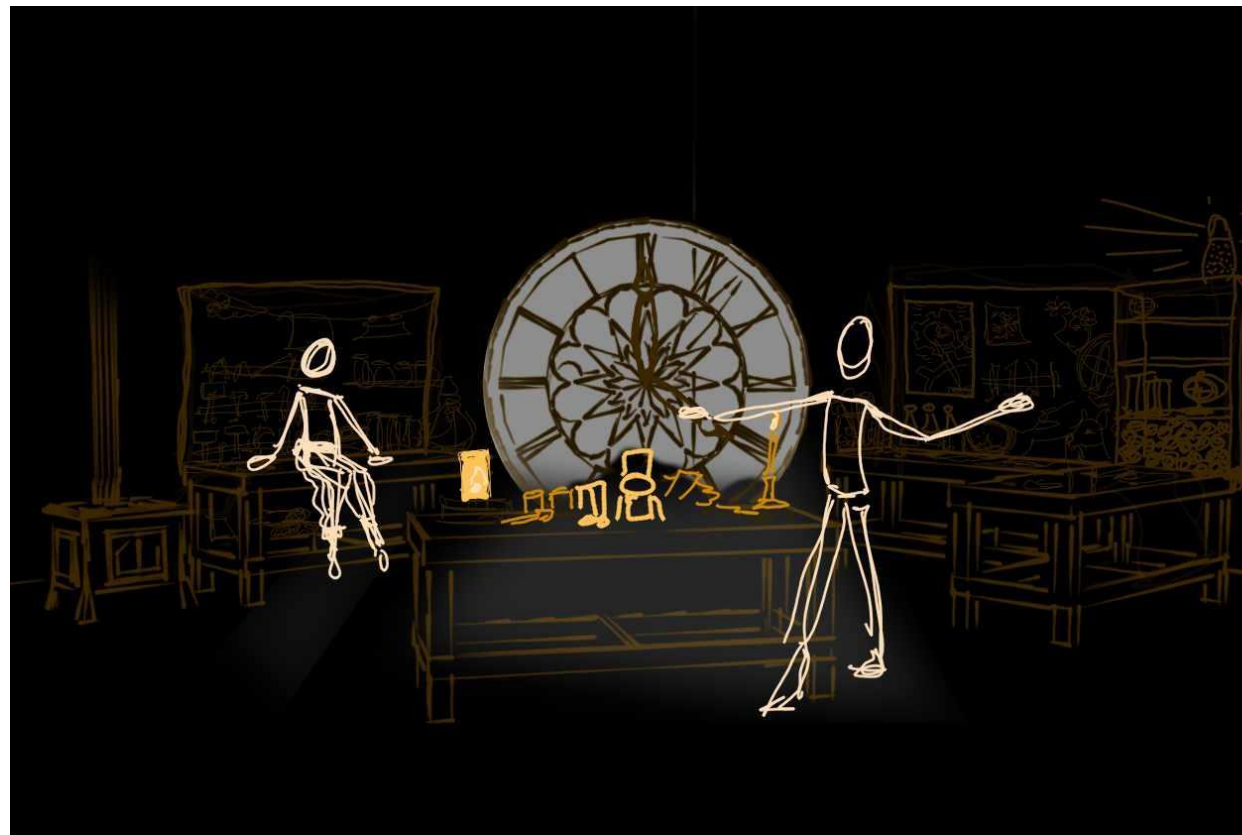

*rough previsualization work for the different crews*



# Steel Magnolias

Sierra Repertory Theatre  
By: Robert Harling  
Director: Jerry Lee  
Scenic Design: Bailey Heppler  
Props Director: Jerry Lee  
Lighting Designer: William M Brown  
Costume Design: Lukas Wassman



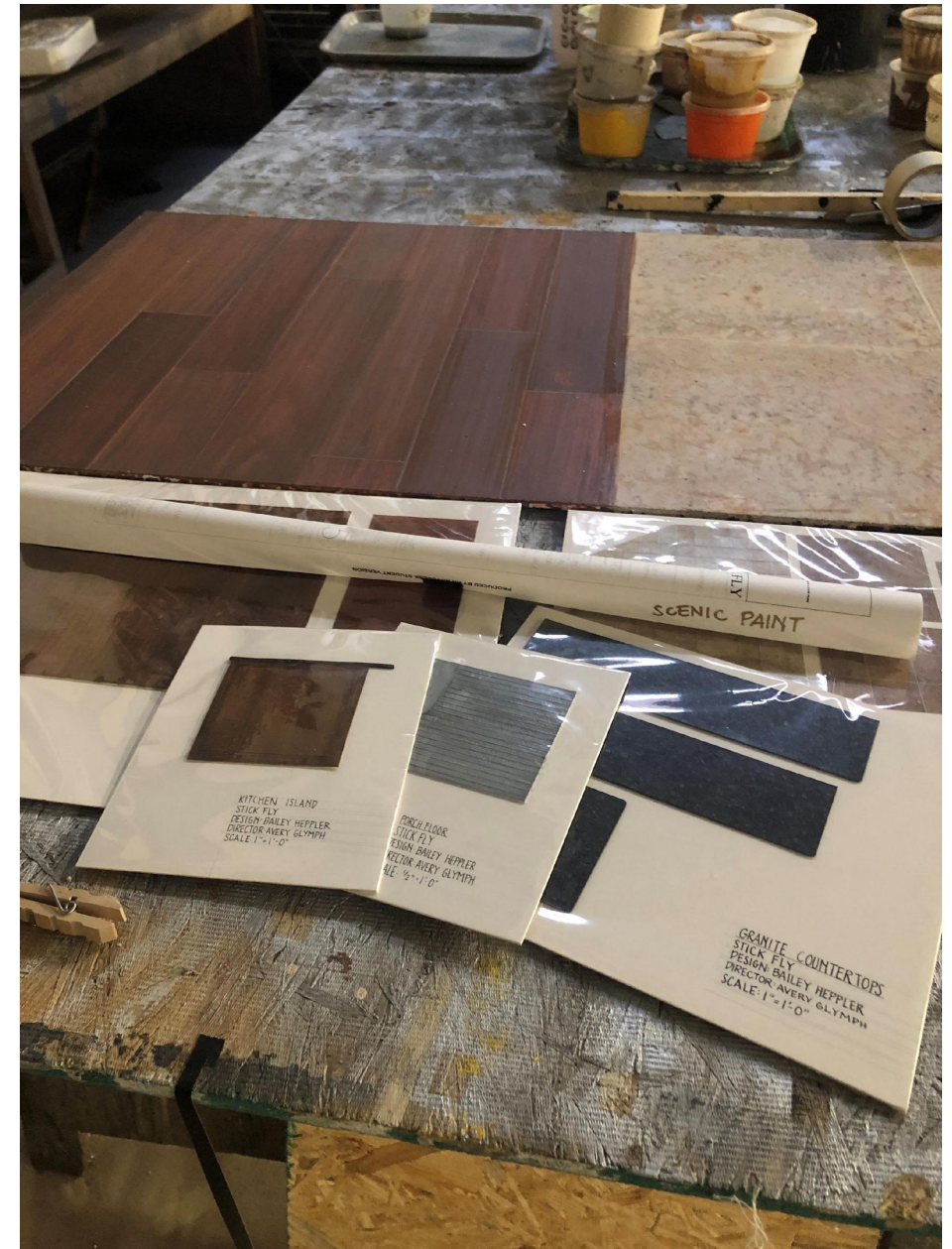

University of North Carolina School of the Arts  
By: Lydia Diamond  
Director: Avery Glymph  
Scenic Design: Bailey Heppler  
Props Director: Jacy Taylor  
Lighting Designer: Clara Ashe-Moore





# BARE: A Pop Opera

Spokane Stage Left Theater

By: Damon Intrabartolo and Jon Hartmere, Jr

Director: Troy Nickerson

Scenic Design: Bailey Heppler

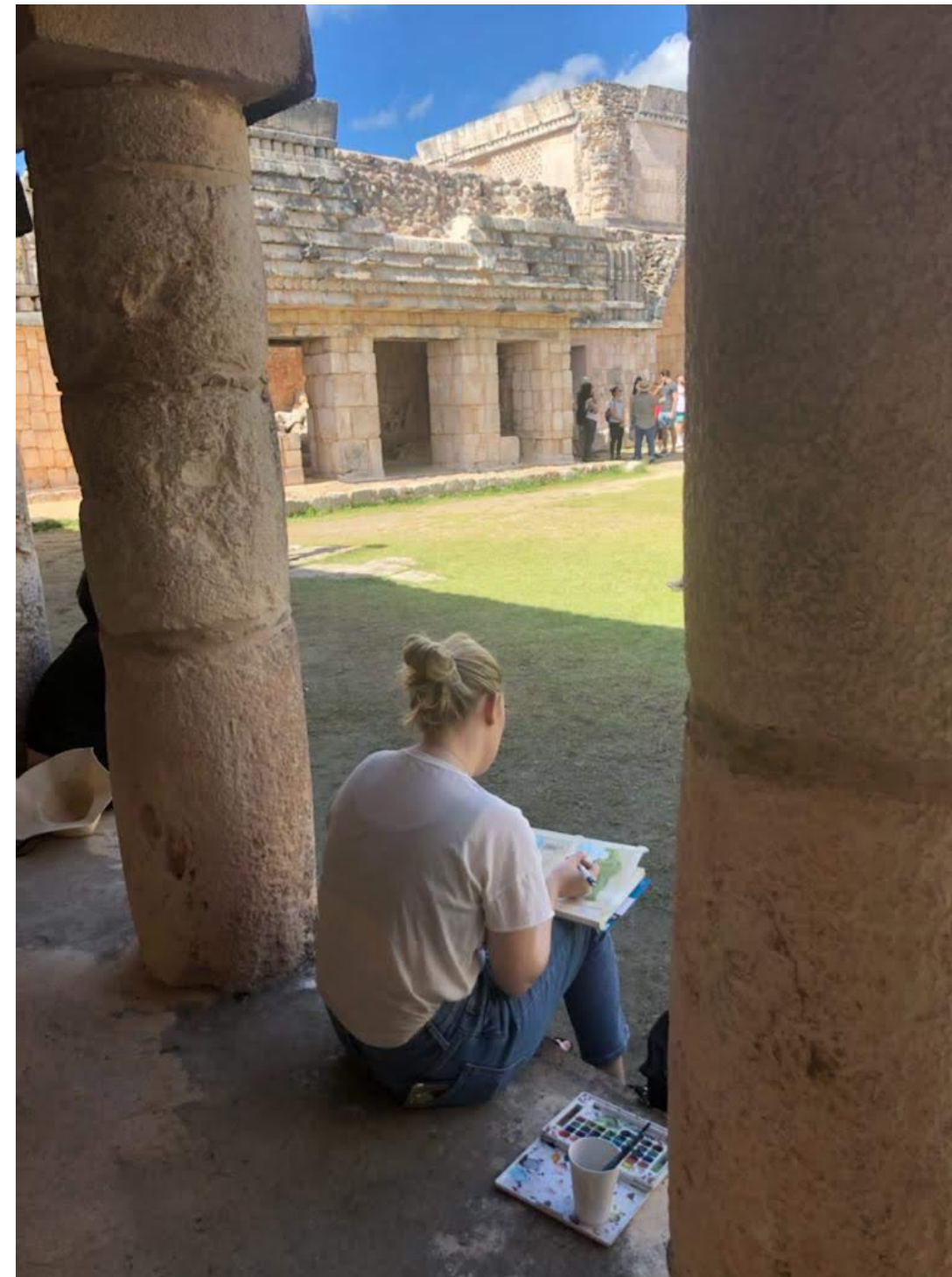

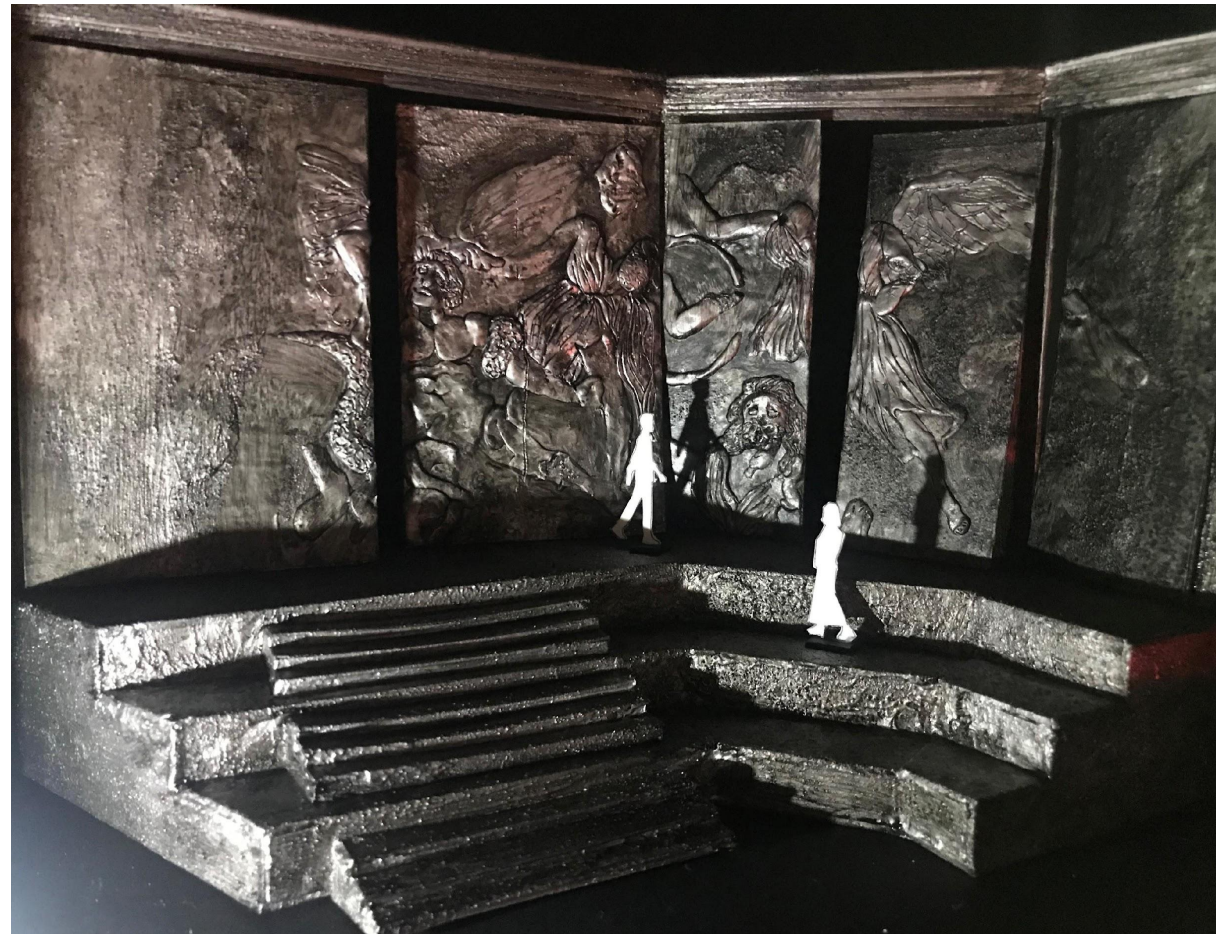
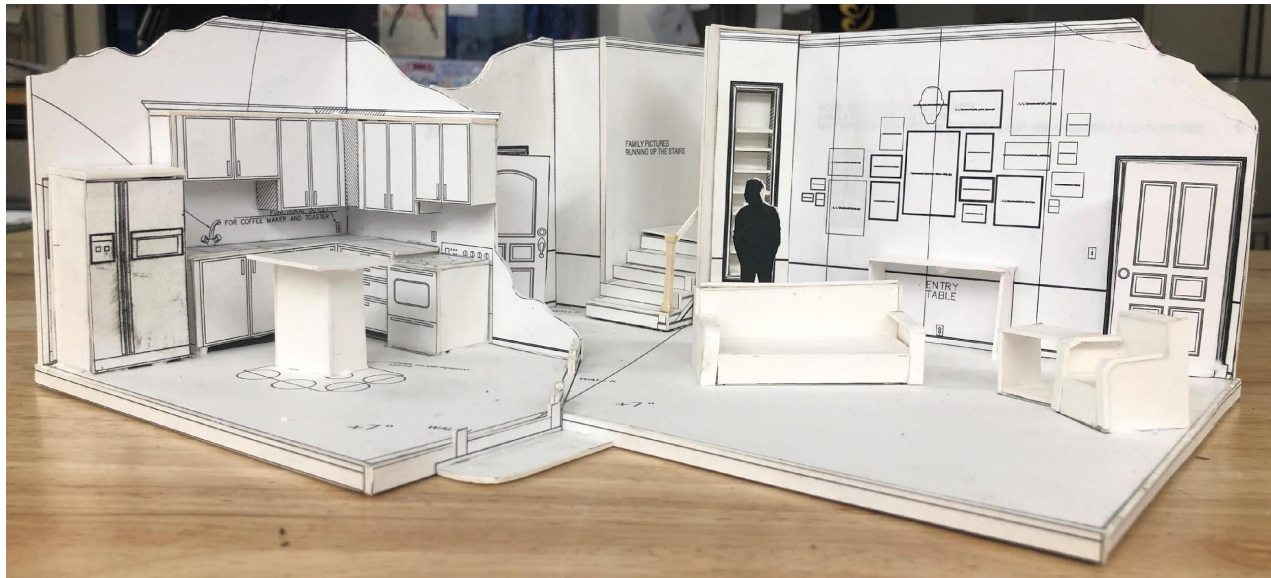

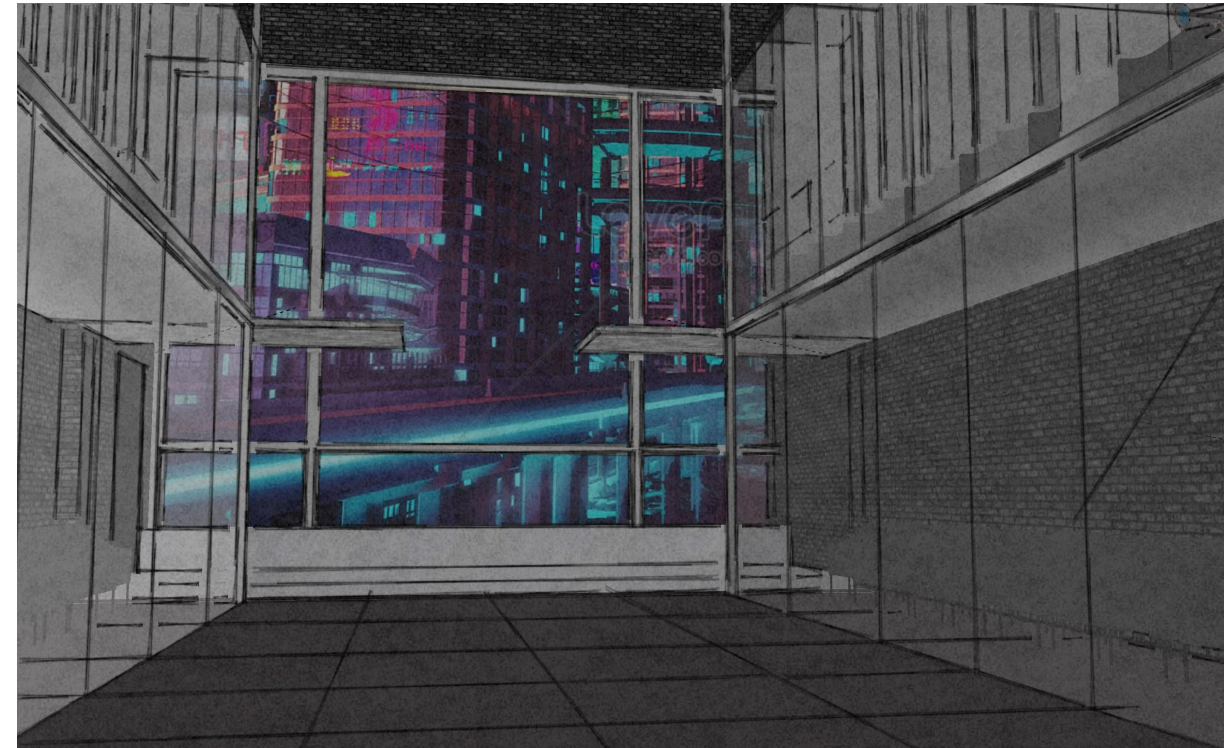
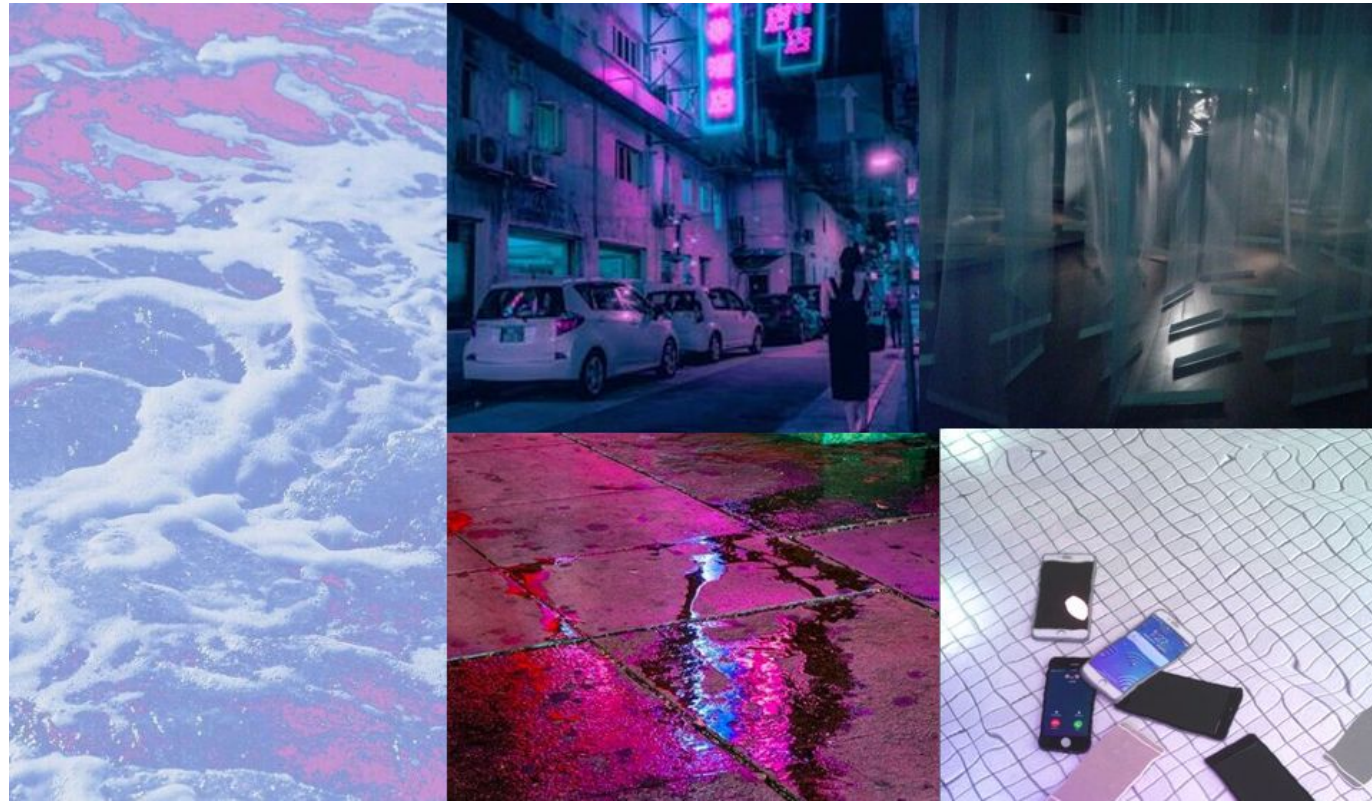

## The Tempest

Scenic Design: Bailey Heppler

By: William Shakespeare

A cyberpunk inspired production of the Tempest produced in a found space (The Winston-Salem Journal's old printing room). I designed this production with masks and social distancing in mind. It begins with a storm preshow as the freight elevator is opened and immerses the audiences into an installation, production hybrid experience.

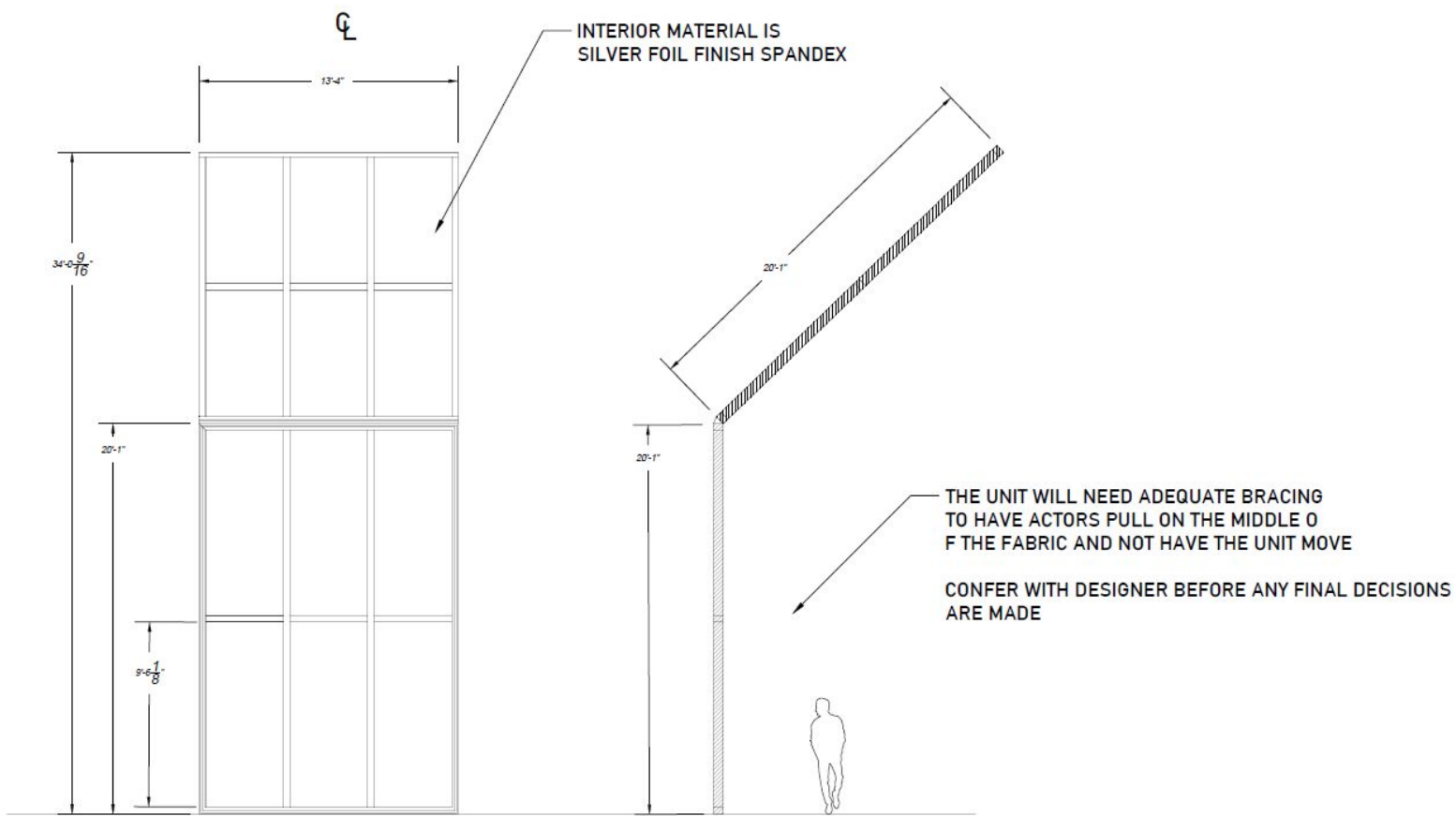

1 FRONT ELEVATION FABRIC UNIT  
4 SCALE: 0'-1/4"=1'-0"

2 CL SECTION FABRIC UNIT  
4 SCALE: 0'-1/4"=1'-0"

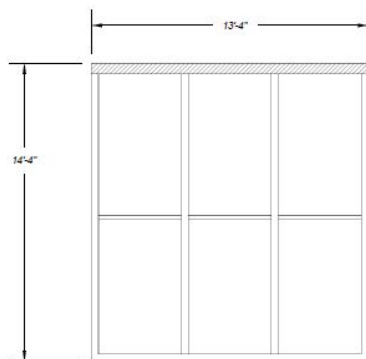

3 PLAN VIEW FABRIC UNIT  
4 SCALE: 0'-1/4"=1'-0"

**Silver Spandex Lame Foil Stretch Metallic Fabric**  
 ★★★★★ 100% of customers from United States would buy again!  
**\$12.99 Per Yard**

Wholesale Price - Buy More & Save!

15+ Yards	\$11.95 Per Yard	Save 8%
25+ Yards	\$11.30 Per Yard	Save 13%
50+ Yards	\$10.39 Per Yard	Save 20%
100+ Yards	\$9.74 Per Yard	Save 25%
250+ Yards	\$9.09 Per Yard	Save 30%

1 Yard(s)

4 SOURCED FABRIC  
4 NTS

sourced from: ifabric.com  
if alternative found confer with designer to make sure that it is an acceptable substitution.



5 FABRIC STRETCH EFFECT RENDERING  
4 NTS

PRODUCED BY AN AUTODESK STUDENT VERSION

PRODUCED BY AN AUTODESK STUDENT VERSION

DWG. NO. <b>4</b> <hr/> <b>10</b>	<b>KING LEAR</b> BY: WILLIAM SHAKESPEARE	<b>ELEVATIONS</b> SCALE: AS INDICATED ON DRAWING	SCENIC DESIGN: BAILEY HEPPLER HEPPLER.B@ARTIST.UNCSA.EDU INSTRUCTOR: JOSEPH TILFORD SCENIC DESIGN IIIB	CATAWBA THEATRE (PERFORMANCE PLACE, UNCSA) 1533 S MAIN ST. WINSTON-SALEM, NC, 27127	V.04 DATE: 05.13.2021 <small>THIS DRAWING REPRESENTS VISUAL CONCEPTS AND CONSTRUCTION SUGGESTIONS ONLY. THE DESIGNER IS NOT QUALIFIED TO DETERMINE THE STRUCTURAL APPROPRIATENESS OF THE DESIGN AND WILL NOT ASSUME RESPONSIBILITY FOR ANY MISPERFORMANCES, ENGINEERING OR MESSAGE OF THE SCENERY INCLUDING ADHERENCE TO LOCAL CODES.</small>
---	---	---	---	--	---